villamajorca

residence
206, 306

2 bedroom / 2 bath
living area: 1,469 s.f. (136m²)

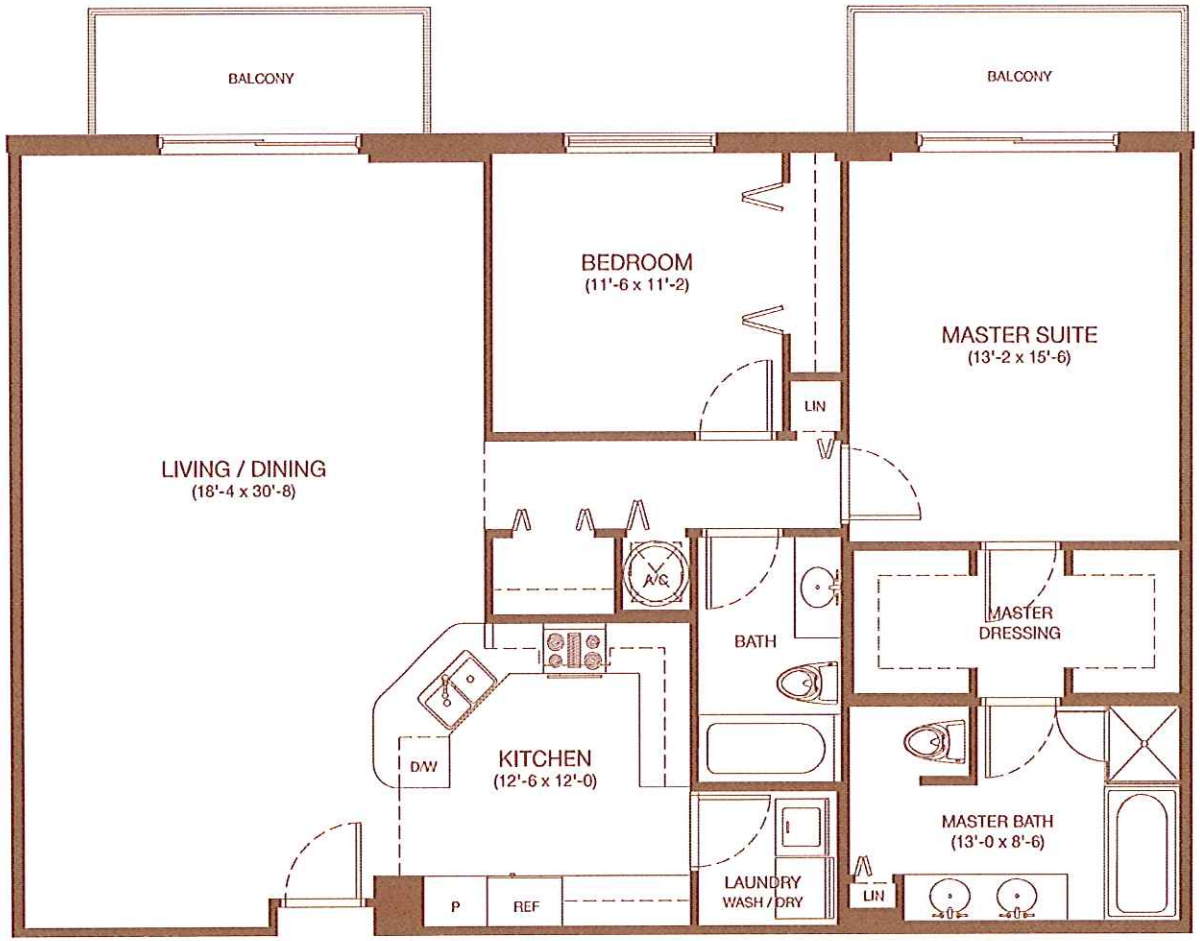

FLORIDA EAST COAST REALTY
55 Years And 55 Million Square Feet Of Construction

343 Majorca Avenue
Coral Gables
305.448.4849

villamajorcagables.com

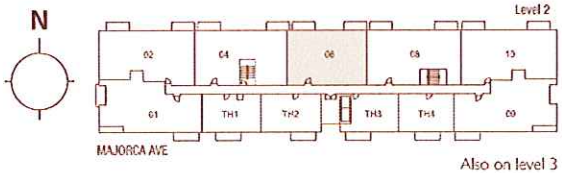

Also on level 3

We are pledged to the letter and spirit of the U.S. policy for the achievement of equal housing opportunity throughout the nation. We encourage and support an affirmative advertising and marketing program in which there are no barriers to obtaining housing because of race, color, religion, sex, handicap, familial status or national origin. Only representations cannot be relied upon as correctly stating representations of the developer. For further information make reference to the documents required by section 718.503, Florida Statutes, to be furnished by a developer to a buyer. All features, dimensions, drawings, concept artwork, drawings, plans and specifications are subject to change without notice. Stated dimensions are measured to the exterior boundaries of the exterior walls and the centerline of the interior demising walls and in fact may vary from the dimensions that would be determined by using the description and definition of the the "unit" set forth in the declaration (which generally only includes the interior space between the perimeter walls and excludes interior structural components). All dimensions are approximate, and all floor plans and development plans are subject to change.